

ABELL  
SURVEYING & MAPPING  
DELAVER, WISCONSIN 53115  
414-728-6737

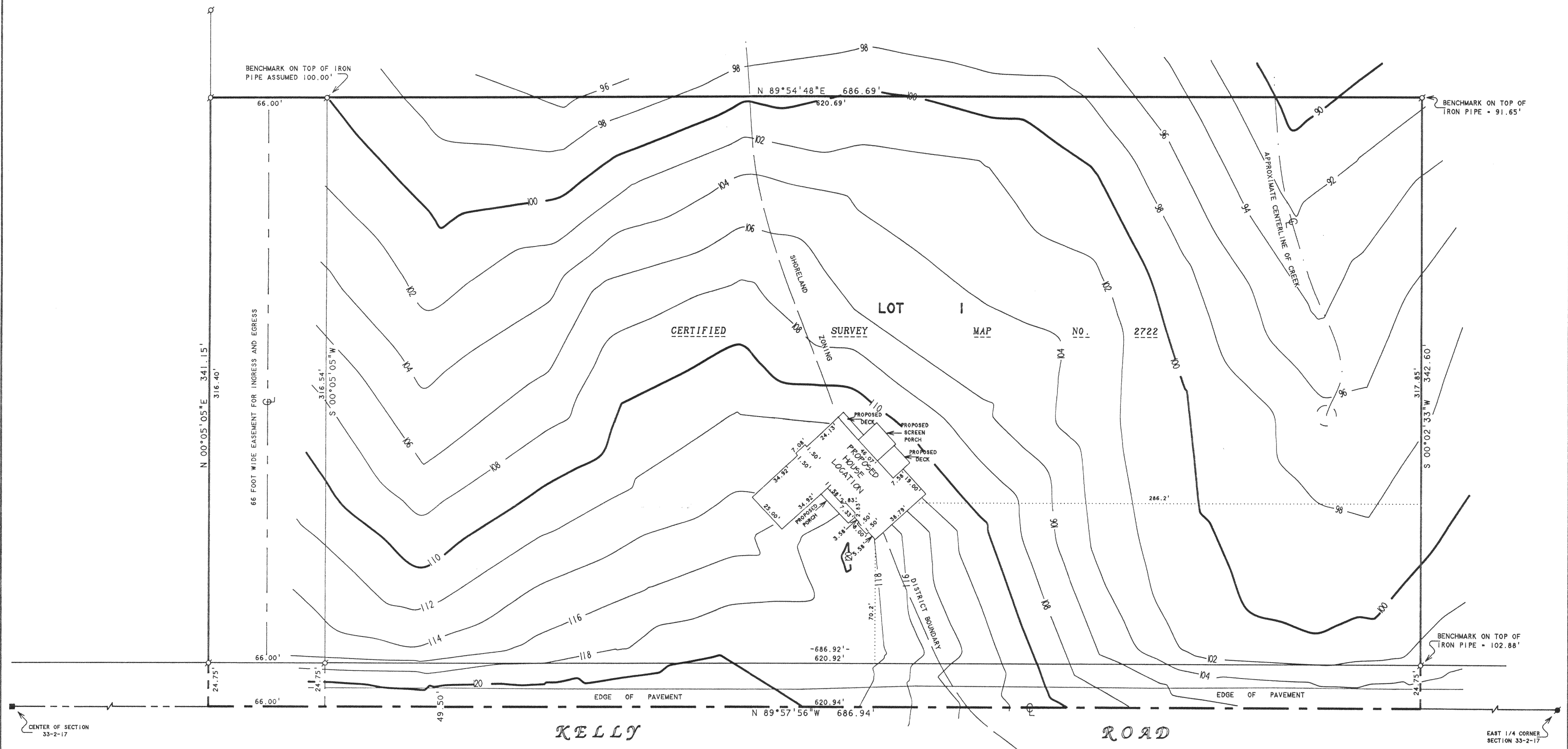

NOTE: BEARINGS ARE REFERENCED TO  
CERTIFIED SURVEY MAP NO. 2722.



SCALE 1"=40'

LEGEND

- - IRON PIPE FOUND
- - IRON ROD FOUND
- - CONCRETE MONUMENT FOUND

TOPOGRAPHIC SURVEY OF

PART OF LOT 1, CERTIFIED SURVEY MAP NO. 2722,  
LOCATED IN THE SOUTHEAST 1/4 OF THE NORTHEAST 1/4  
OF SECTION 33, T2N, R17E, W31W, WALWORTH COUNTY, WISCONSIN.

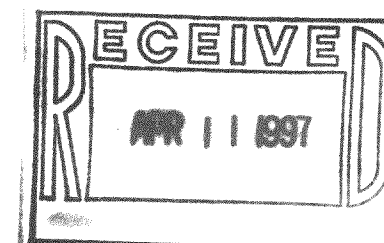

REVISED DATE: NOVEMBER 1, 1996  
REVISED TO SHOW PROPOSED HOUSE  
LOCATION.

ORDERED BY: SIMON ALLEN  
1121 TURNBERRY CT.  
GENEVA NATIONAL  
LAKE GENEVA, WI 53147

REVISED DATE: DECEMBER 11, 1996  
REVISED TO SHOW NEW PROPOSED HOUSE  
LOCATION.

ORDERED BY: J K CONSTRUCTION, INC.  
3218 HUNTRIDGE DR.  
ELKHORN, WI 53121

I, DAVID F. ABELL, DO HEREBY CERTIFY THAT I HAVE SURVEYED THE PROPERTY HEREON  
DESCRIBED ACCORDING TO THE OFFICIAL RECORDS AND THAT THE PLAT HEREON IS A  
CORRECT REPRESENTATION OF THE PROPERTY LINES TO THE BEST OF MY KNOWLEDGE AND  
BELIEF.

David F. Abell  
DAVID F. ABELL  
WISCONSIN REGISTERED LAND SURVEYOR, S-1596

JULY 23, 1996

DATE: JULY 23, 1996  
JOB NUMBER - 96056  
NOTE: THIS IS NOT A CERTIFIED COPY UNLESS SEALED.

JA-2722-1  
217-1474